6th GRADE BAND SMART MUSIC SCALES
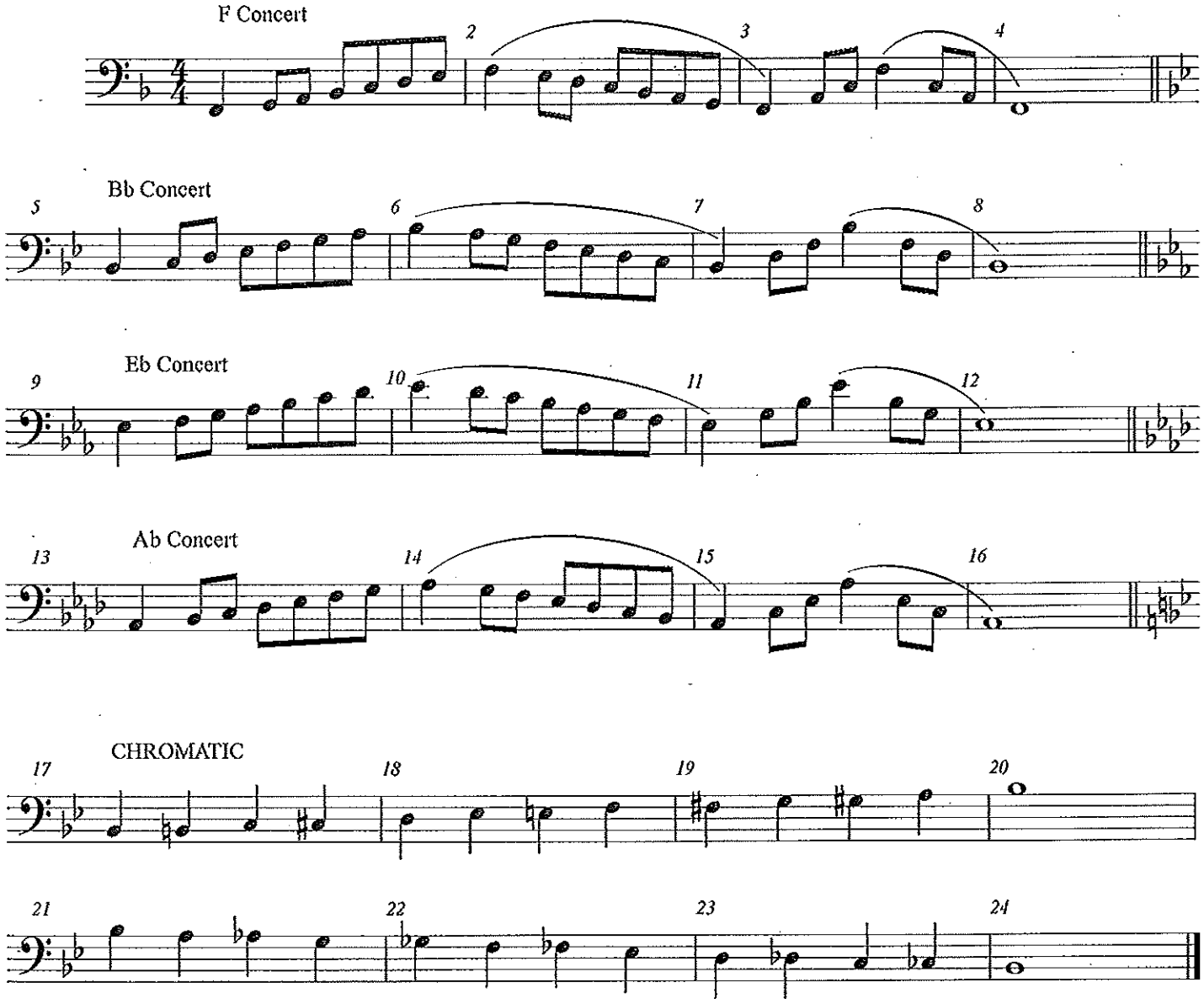
TROMBONE